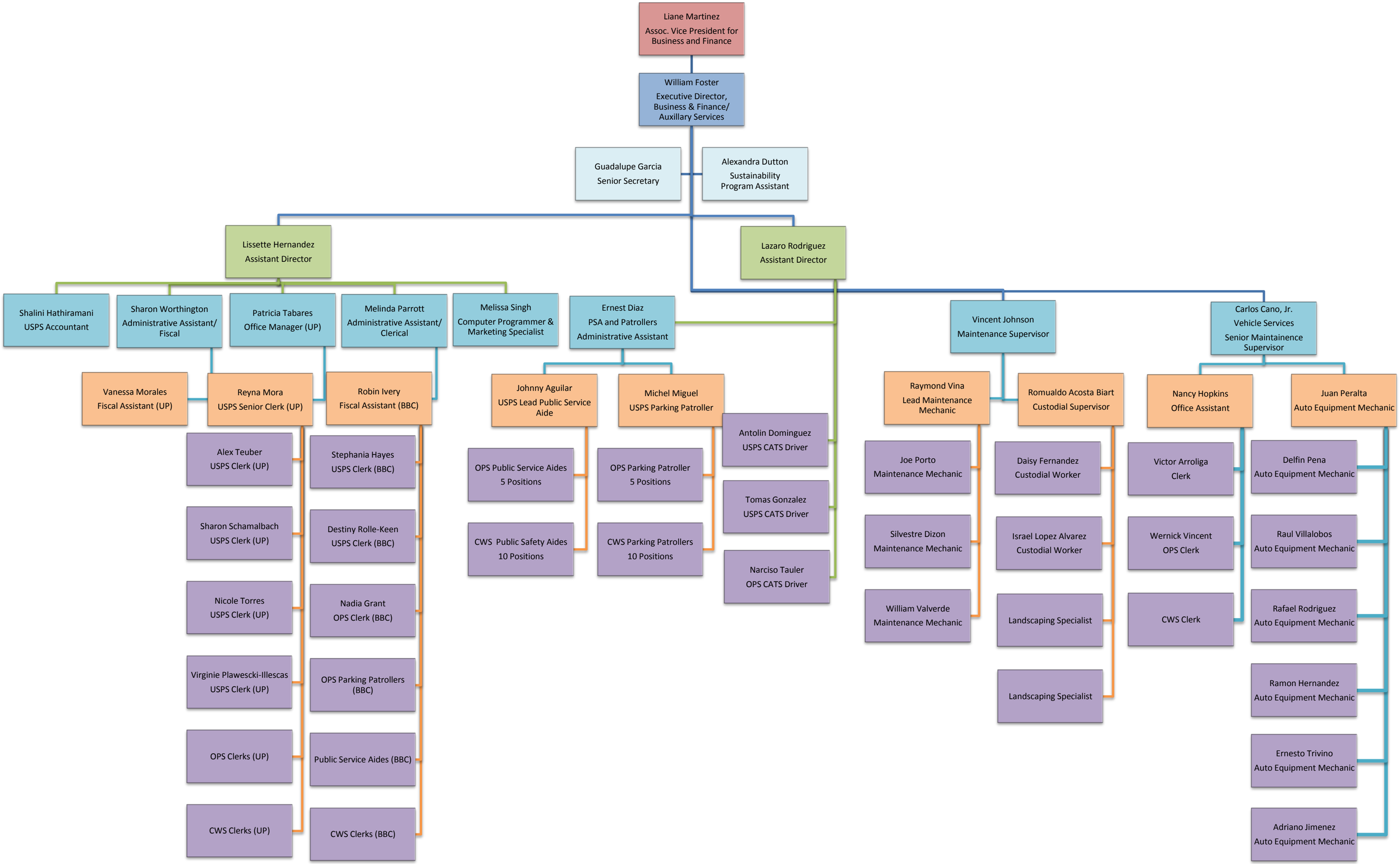
Liane Martinez
Assoc. Vice President for Business and Finance
William Foster
Executive Director, Business & Finance/ Auxillary Services
Guadalupe Garcia
Senior Secretary
Alexandra Dutton
Sustainability Program Assistant
Lissette Hernandez
Assistant Director
Lazaro Rodriguez
Assistant Director
Shalini Hathiramani
USPS Accountant
Sharon Worthington
Administrative Assistant/ Fiscal
Patricia Tabares
Office Manager (UP)
Melinda Parrott
Administrative Assistant/ Clerical
Melissa Singh
Computer Programmer & Marketing Specialist
Ernest Diaz
PSA and Patrollers Administrative Assistant
Vincent Johnson
Maintenance Supervisor
Carlos Cano, Jr.
Vehicle Services
Senior Maintainence Supervisor
Vanessa Morales
Fiscal Assistant (UP)
Reyna Mora
USPS Senior Clerk (UP)
Robin Ivery
Fiscal Assistant (BBC)
Alex Teuber
USPS Clerk (UP)
Sharon Schamalbach
USPS Clerk (UP)
Nicole Torres
USPS Clerk (UP)
Virginie Plawescki-Illescas
USPS Clerk (UP)
OPS Clerks (UP)
CWS Clerks (UP)
Stephania Hayes
USPS Clerk (BBC)
Destiny Rolle-Keen
USPS Clerk (BBC)
Nadia Grant
OPS Clerk (BBC)
OPS Parking Patrollers (BBC)
Public Service Aides (BBC)
CWS Clerks (BBC)
Johnny Aguilar
USPS Lead Public Service Aide
OPS Public Service Aides
5 Positions
CWS Public Safety Aides
10 Positions
Michel Miguel
USPS Parking Patroller
OPS Parking Patroller
5 Positions
CWS Parking Patrollers
10 Positions
Antolin Dominguez
USPS CATS Driver
Tomas Gonzalez
USPS CATS Driver
Narciso Tauler
OPS CATS Driver
Raymond Vina
Lead Maintenance Mechanic
Joe Porto
Maintenance Mechanic
Silvestre Dizon
Maintenance Mechanic
William Valverde
Maintenance Mechanic
Romualdo Acosta Biart
Custodial Supervisor
Daisy Fernandez
Custodial Worker
Israel Lopez Alvarez
Custodial Worker
Landscaping Specialist
Landscaping Specialist
Nancy Hopkins
Office Assistant
Victor Arroliga
Clerk
Wernick Vincent
OPS Clerk
CWS Clerk
Juan Peralta
Auto Equipment Mechanic
Delfin Pena
Auto Equipment Mechanic
Raul Villalobos
Auto Equipment Mechanic
Rafael Rodriguez
Auto Equipment Mechanic
Ramon Hernandez
Auto Equipment Mechanic
Ernesto Trivino
Auto Equipment Mechanic
Adriano Jimenez
Auto Equipment Mechanic